

**SCHEDULE OF JOINERY**

D:	DOOR	1.00 x 2.13 (3'-3" x 7'-0")
D <sub>1</sub>	"	0.91 x 1.98 (3'-0" x 6'-6")
D <sub>2</sub>	"	0.76 x 1.83 (2'-6" x 6'-0")
W:	WINDOW	1.83 x 1.37 (6'-0" x 4'-6")
W <sub>1</sub>	"	1.37 x 1.37 (4'-6" x 4'-6")
W <sub>2</sub>	"	1.00 x 1.37 (3'-3" x 4'-6")
W <sub>3</sub>	"	0.84 x 1.37 (2'-9" x 4'-6")
G/W	GRILL WINDOW	1.37 x 1.37 (4'-6" x 4'-6")
G/D	GRILL DOOR	1.00 x 2.13 (3'-3" x 7'-0")
V:	VENTILATOR	0.91 x 0.61 (3'-0" x 2'-0")
CB:	CUPBOARD	1.22 x 1.98 (4'-0" x 6'-6")

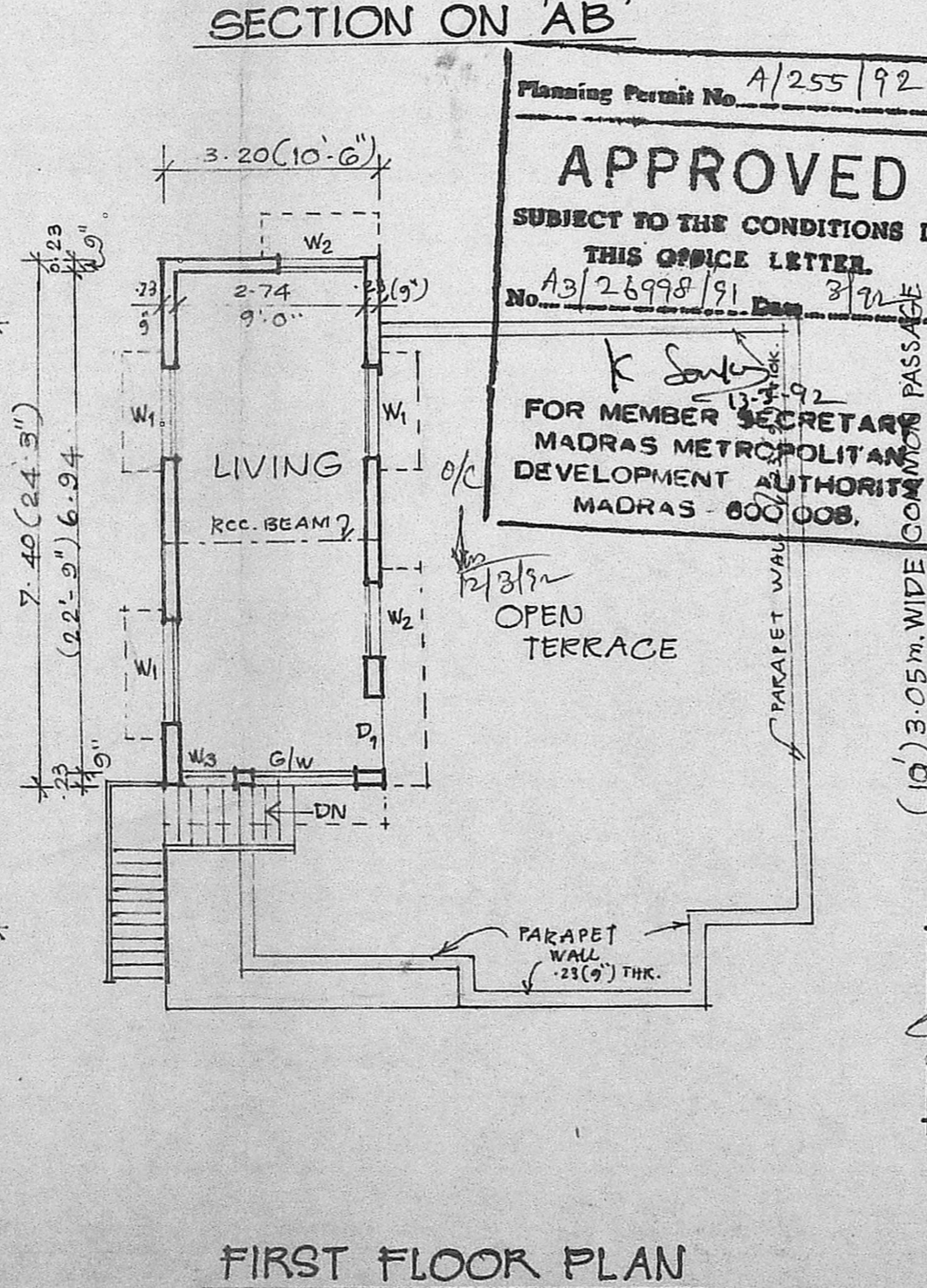

Planning Permit No. A/255/92  
**APPROVED**  
SUBJECT TO THE CONDITIONS IN THIS OFFICE LETTER.  
No. A3/26998/91  
FOR MEMBER SECRETARY  
MADRAS METROPOLITAN  
DEVELOPMENT AUTHORITY  
MADRAS - 600 008.

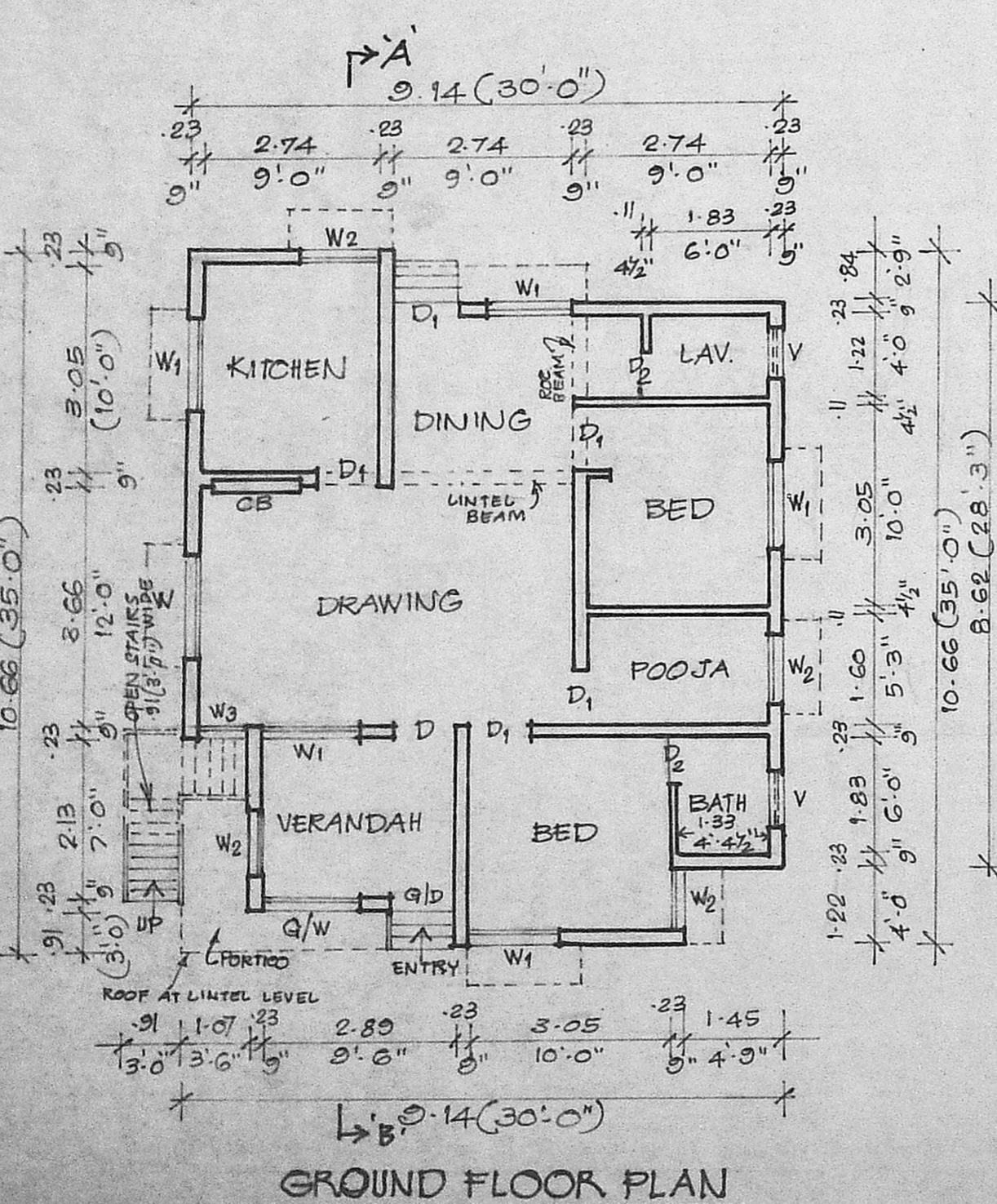
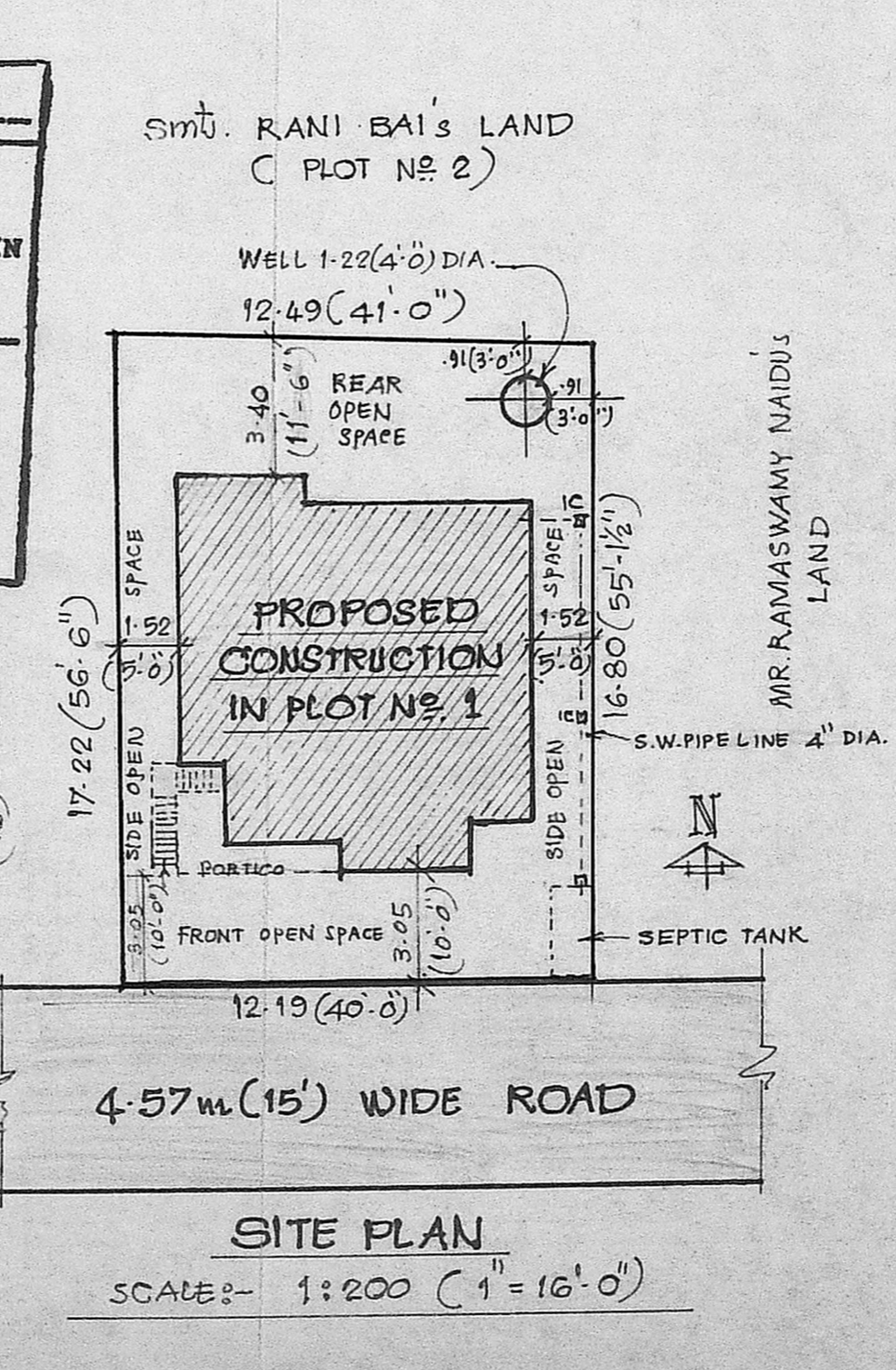

**PLAN SHOWING THE PROPOSED CONSTRUCTION OF A RESIDENTIAL BUILDING IN PLOT No. 1, S. No 86/2/E, OF V. No. 173, SELAIYUR VILLAGE, TAMBARAM MUNICIPALITY, CHENGALPATTU DISTRICT, FOR SRI. M. J EYAKUMAR S/O SRI. MUNUSAMY PILLAI. SCALE:- 1:100 (1" = 8'-0")**

NOTE:- ALL DIMENSIONS ARE IN METRES UNLESS OTHERWISE SPECIFIED.  
COLOUR REFERENCE:-  
PROPOSALS ROADS PLOT LINE   
AREA PARTICULARS:-  
AREA OF PLOT : 2065 SQ. FT. 210.00 SQ. M.  
PLINTH AREA OF PRO. CONSTY. G.F.: 1084 " 100.71 "  
" " " F.F.: 254.63 " 23.65 "  
AREA OF OPEN SPACE 1176 SQ. FT. 109.29 "

OWNER  
  
LICENSED SURVEYOR  
N. A. PADMANABHAN  
Consulting Civil Engineer  
Licensed Surveyor/ No. 524  
Corporation of Madras  
Plot No. 24, Union Corbide Colon-  
MADRAS-91  
CONSULTING ENGINEER &  
LICENSED SURVEYOR,  
TAMBARAM MUNICIPALITY,  
38, YERIKARAI STREET,  
EAST TAMBARAM, MADRAS 60